

AFFIDAVIT

CORRECTION TO MILLARD HIGHLANDS SOUTH 2ND PLATTING, A SUBDIVISION IN PART OF THE NW $\frac{1}{4}$ OF SECTION 18, T14N, R12E OF THE 6TH P.M., SARPY COUNTY, NEBRASKA.

I, THE UNDERSIGNED REGISTERED LAND SURVEYOR, DO HEREBY SUBMIT THIS DRAWING IN ORDER TO CORRECT AN INCORRECT DIMENSION ON LOTS 41 AND 42, MILLARD HIGHLANDS SOUTH 2ND PLATTING, AS RECORDED IN BOOK 7, PAGE 80 OF THE RECORDS IN THE REGISTER OF DEEDS, SARPY COUNTY, NEBRASKA.

I HEREBY CERTIFY THAT I AM THE IDENTICAL PERSON WHOSE NAME APPEARS ON THE SURVEYOR'S CERTIFICATE OF SAID MILLARD HIGHLANDS SOUTH 2ND PLATTING.

JULY 1981
DATE

James D. Warner
JAMES D. WARNER, L.S. 308

STATE OF NEBRASKA) SS
COUNTY OF DOUGLAS)

ON THIS 1st DAY OF June 1981, BEFORE ME, JAMES D. WARNER, WHO IS PERSONALLY KNOWN BY ME TO BE THE IDENTICAL PERSON WHOSE NAME APPEARS ABOVE. WITNESS MY HAND AND OFFICIAL SEAL, IN OMAHA, NEBRASKA, THE DATE LAST AFORESAID.

MY COMMISSION EXPIRES ON July 6, 1984 Rose M. Keller
NOTARY PUBLIC
ROSE M. KELLER
Notary Public, Sarpy Co., Neb.

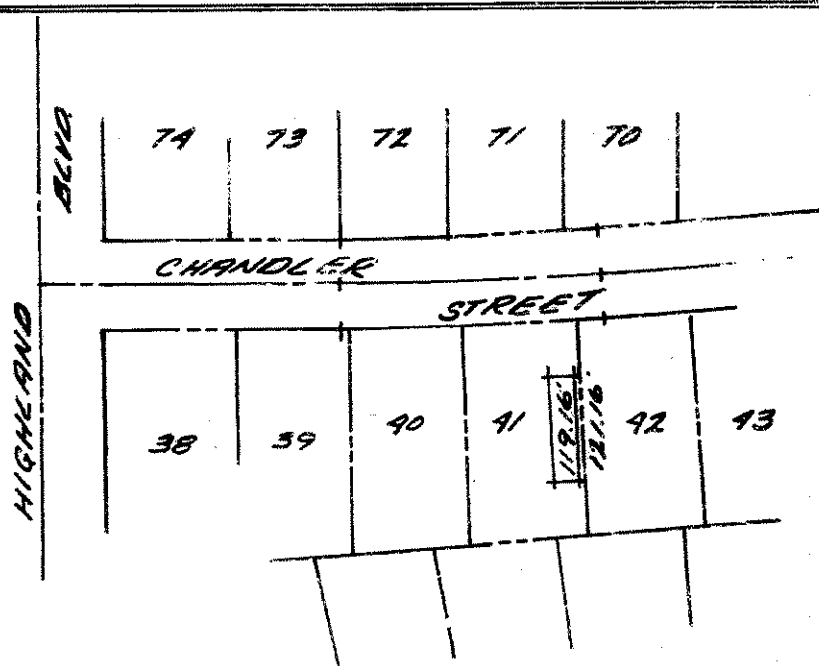

LEGEND
CORRECTED DIMENSION = 100.00'
RECORDED DIMENSION = 100.00'

SCALE: 1"=100'

~~54-321-1-81 4.40p 54 Messer~~
321 Col. Keller 350
L.S. 308

52-164

PROTECTIVE COVENANTS, RESTRICTIONS AND EASEMENTS

TO WHOM IT MAY CONCERN:

The undersigned, PACESETTER HOMES, INC., a Nebraska corporation, owner of the following real estate:

Lots 1, through 74 inclusive, all in Millard Highlands South 2nd Platting, a subdivision in Sarpy County, Nebraska

does hereby state, publish and declare that all of said lots are and shall be owned and held under and subject to the covenants, conditions and restrictions set forth below.

1. The covenants, conditions and restrictions are to run with the land and shall be binding upon all owners, present and future, until January 1, 2009. PROVIDED, however, until January 1, 2009, these covenants may be modified or changed, in whole or in part, upon the written approval of the owner(s) of sixty percent (60%) or more of the lots subject to them. After January 1, 2009, these covenants shall be automatically extended for successive periods of ten (10) years each unless modified or changed, in whole or in part, by written approval of the owners of fifty-one percent (51%) or more of the lots subject to them.

2. If the owners of any lot or their heirs, successors or assigns shall violate or attempt to violate any of the covenants herein, it shall be lawful for any owner of any lot to bring any legal proceeding against such person violating or attempting to violate such covenants either to prevent him or them from so doing or to recover damages or other compensation due for such violation; but this instrument shall not be construed as placing any liability or obligation for its enforcement upon the undersigned. Invalidation of any one of the covenants by judgment or court order shall in no way affect any of the other provisions, which shall remain in full force and effect.

3. All lots shall be used for residential, recreational, church, school, or park purposes. PROVIDED, however, model homes constructed by the undersigned developer, its agents and assigns, for the purpose of displaying and selling homes, and for office purposes, will not in any way be a violation of these covenants.

4. No noxious or offensive trade or activity shall be carried on upon any lot, nor shall anything be done thereon which may be or become an annoyance or nuisance to the neighborhood.

5. No trailer, basement, tent, shack, garage, barn, or any structure of any like kind or character erected on said real estate shall at any time be used as a residence temporarily or permanently. No dwelling constructed in another area or addition may be moved onto or permitted to remain on any lot in this subdivision, unless the undersigned consents thereto in writing.

6. A perpetual license and easement is hereby reserved in favor of and granted to Omaha Public Power District and Northwestern Bell Telephone Company, their successors and assigns, to erect and operate, maintain, repair replace and renew buried or underground cables, conduits, poles with the necessary supports, sustaining wires, cross-arms, guys and anchors and other instrumentalities and to extend thereon wires for the carrying and transmission of electric current for light, heat and power for all telephone and telegraph and message service over, under, through and upon a five (5) foot strip of land adjoining the rear and side boundary lines of said lots in said addition; said license being granted for the use and benefit of all present and future owners of lots in said addition; PROVIDED, however, that said side lot line easement is granted upon the specific condition that if both of said utility companies fail to construct cables, conduits or poles along any of said side lot lines within thirty-six (36) months of date hereof, or if any pole or wires

FILED FOR RECORD 3-26-99 AT 4:25 P.M. IN BOOK 52 OF Misc 50
PAGE 164 Carl L. Hillebrand REGISTER OF DEEDS, SARPY COUNTY, NEB.
27-50
102200

OTC
102

are constructed but are thereafter removed without replacement within sixty (60) days after their removal, then this side line easement shall automatically terminate and become void as to such unused or abandoned easementways. All telephone entrances to residences or other principal structures on any of said lots shall be underground and the owner of each lot shall provide or have constructed at his cost the underground entrance to the residence which shall meet the following specifications: A 1/2-inch standard galvanized electrical conduit shall be put through the rear outside wall in the middle of each structure. This conduit shall extend 24 inches below the final rear grade line and extend flush into the basement area and shall be mechanically attached to the building. No permanent building, trees, retaining walls or loose rock walls shall be placed in the said easementways but same may be used for gardens, shrubs, landscaping and other purposes that do not then or later interfere with the aforesaid uses or rights granted herein.

7. Portland concrete public sidewalks four (4) feet wide by four (4) inches thick, shall be constructed in front of each built-upon lot and along the street side of each built-upon corner lot. The sidewalk shall be placed four (4) feet back of street curb line and shall be constructed by the then owner of the lot at the time of completion of the mainstructure and before occupancy or use thereof. In lieu of the installation of said sidewalk, because of weather, and escrow deposited with mortgagee or undersigned, or any other qualified escrow agent, will be considered acceptable.

8. Dwellings shall be restricted to the following finished living square-foot areas, exclusive of garages, breezeways and porches:

- a) Eight Hundred (800) square feet on the ground floor of a one-story home;
- b) Eight Hundred (800) square feet throughout the home for a bi-level, tri-level, split-level, split-entry, 1-1/2 story or higher;
- c) The minimum setbacks for a residential structure shall be front yard, twenty (20) feet, and side yard, five (5) feet. Notwithstanding said requirements, the side and front yard limitations shall automatically be amended and changed in the event Sarpy County (or whatever governmental authority has jurisdiction) or any of its regulatory boards, shall determine and permit a lesser area or distance.

9. Motor vehicles of every type parked anywhere in the subdivision out in the open must be in operating condition; otherwise, said cars at the request or action of any landowner may be towed away at the expense of the car's owner. Motor vehicles must be parked in garages, on concrete slabs or driveways, and all repair work must be done indoors. All boats, trailers and campers, self-propelled or otherwise, of every kind and description must be parked or stored indoors so as not to be visible from outside.

10. No fences shall be permitted to be erected or maintained in front of the main residential structure.

11. No outside radio, television, ham broadcasting or any electronic antenna or aerial shall be erected or placed on any structure or on any lot, except such model homes used by the undersigned developer, its agents or assigns, for an office or display and selling of homes in the addition.

12. In no event will any construction begin or any structure be erected or permitted to remain on any lot until the plans and specifications, plot plan and lot grading plan have been first submitted to and have received the written approval of the undersigned as to the exterior design, use of exterior materials, exterior colors, lot grading and placement of structures on the lot. No sign or billboard of any kind or size shall be erected, placed or permitted to remain on any lot until the undersigned has given its written approval therefor, except only "For Sale" signs not exceeding four (4)

square feet in area will be permitted. The above restrictions as to signs does not apply to same erected by the undersigned developer, its agents and assigns, all in connection with the sale of property in the subdivision.

13. No animals, livestock, or poultry of any kind shall be raised, bred or kept on any lot, except dogs, cats or other household pets, provided they are not kept, bred or maintained for any commercial purpose.

DATED this 22nd day of March, 1979.

PACESETTER HOMES, INC.

Attest:

Audrey L. Johnson
Secretary

By: Ralph J. Heavrin
Ralph J. Heavrin, President

STATE OF NEBRASKA) On this 23 day of March, 1979, before me, the
)ss. undersigned a Notary Public in and for said County,
COUNTY OF SARPY) personally came RALPH J. HEAVRIN, President of Pacesetter
Homes, Inc., a corporation, to me known to be the President and the identical person
whose name is affixed to the foregoing instrument and acknowledged the execution
thereof to be his voluntary act and deed as such officer and the voluntary act
and deed of the said corporation, and that the seal of said corporation was
thereto affixed by its authority.

WITNESS my hand and seal the day and year last above written.

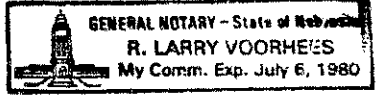

R. Larry Voorhees
Notary Public